



Embassy Suites Hotel, San Rafael, California

March 16-18, 2012

Poetry & Sacred Music Festival

Songs of the Soul 2012

is pleased to announce

INTERNATIONAL ASSOCIATION OF SUFISM

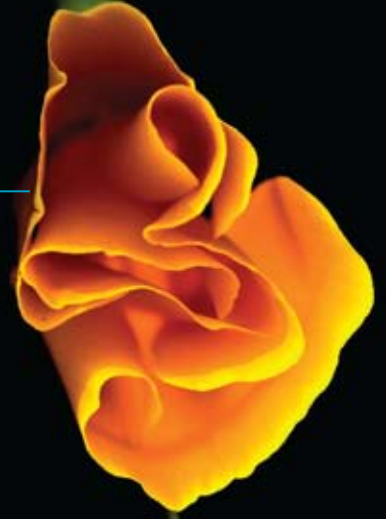

International Association of Sufism
P.O. Box 2382
San Rafael, CA 94912

non-profit org.
u.s. postage
PAID
san rafael, ca
permit no. 332

List of Presenters

FRIDAY MARCH 16, 2012

Poetry and Sacred Music

- ◆ Albert Flynn DeSilver
 - ◆ Renée Owen
- accompanied by musician
Brian Foster

SATURDAY AND SUNDAY MARCH 17-18

- ◆ Nahid Angha, Ph.D.
- ◆ Dr. Shahid Athar, MD.
- ◆ Coleman Barks
- ◆ Nevit Ergin, MD.
- ◆ Sheikha Azima Lila Forest
- ◆ John Fox
- ◆ The Rev. Canon Charles P. Gibbs
- ◆ Sonia Leon Gilbert
- ◆ Pir Shabda Kahn
- ◆ Tamam Kahn

- ◆ David Katz, MD.
- ◆ Shah Nazar Dr. Seyed Ali Kianfar
- ◆ Daniel Abdal-Hayy Moore
- ◆ Sharon Mijares, Ph.D.
- ◆ Musa Muhaiyaddeen (E. L. Levin)
- ◆ Abdullahi El-Okene
- ◆ Shahjada Syed Saifuddin
- ◆ Prof. Stephanie Nuria Sabato
- ◆ Llewellyn Vaughan-Lee, Ph.D.
- ◆ Nick Yiangou

SACRED MUSICAL PERFORMANCE

- ◆ Albert Tenaya
- ◆ Kervan Ensemble
traditional Turkish music
- ◆ Riffat Sultana
the Pakistani Classical singer.
- ◆ Taneen Sufi Music Ensemble

MODERATORS AND FACILITATORS

- ◆ Matthew Davis
- ◆ Leili First, Ph.D. cand.
- ◆ Jamal Lawrence Granick, Ph.D., LMFT
- ◆ Arife Ellen Hammerle, JD, Ph.D., LMFT
- ◆ Ali Haji
- ◆ Emily Hedges, M. Ed.
- ◆ Nafisa Haji, Ed.D.
- ◆ Hamaseh Kianfar, Ed.D.,
- ◆ Sarah Hastings Mullin, Ph.D (a.b.d)
- ◆ Safa Ali Michael Newman
- ◆ Habib Glenn Pascall
- ◆ Amineh Amelia Pryor, Ph.D., LMFT
- ◆ Saleh Arthur Kane Scott

Hotel Information & Reservation

Embassy Suites San Rafael-Marin
County, 101 McInnis Parkway
San Rafael, CA 94903
If you are staying at the hotel please
call the hotel directly at (415) 499-9222
Or 1-800-EMBASSY, and ask for

reservations and then ask for the
San Rafael, California location.
Advise them that you are with the "Sufism
Symposium" group under group code
"IAS", then confirm your reservation (to
receive special guest room price.) Cut off
date: February 17, 2012

Exhibits

Informational materials, book displays
and audio materials, as well as works of
art by the participating groups and Sufi
Orders. For exhibitors please check
www.ias.org symposium exhibit's pdf
forms or call: **415-472-6959**

2012 Sufism Symposium

Songs of the Soul

Poetry & Sacred Music Festival

March 16-18, 2012

Embassy Suites

San Rafael

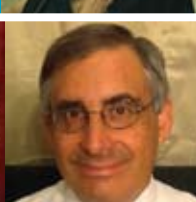
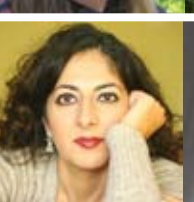
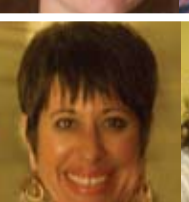
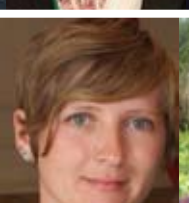
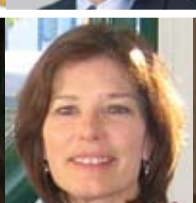
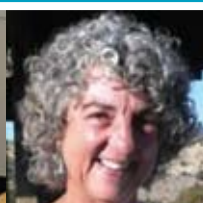
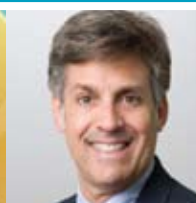

Preregistration Form

Pre-register by mail by March 10th * Pre-register on-line by March 14 (www.ias.org), to receive discount. No Cancellation after March 1st; cancellation must be in writing. For more info and pre-registration call 415-472-6959

Name _____ date _____

Address _____ City _____ Zip _____

Phone _____ email _____

- FRIDAY Poetry and Music 7 pm - 9:30 pm pre-registration/ online \$20; at the door \$30
- SATURDAY Panels, Poetry, Music 9 am - 5 pm pre-registration/ online \$70; at the door \$90
- SUNDAY Panels, Poetry, Music, Sufi Zikr 9 am - 7 pm pre-registration/ online \$70; at the door \$90
- SAT. and Sun. Panels, Poetry, Music pre-registration/ online \$130; at the door \$160
- All three days: pre-registration OR online \$150; at the door \$180

number _____ person(s); registration for:

Total payment: \$ _____ Paid by: Check Visa Mastercard

Card Number _____ Expiration date _____

Signature _____ Checks payable to Sufism, mail with this form to:

SUFISM, 14 Commercial Blvd. #101, Novato, CA 94949 (partial scholarship available; call 415-472-6959)
for complete list of presenters, topics, biographies, and on line pre-registration, please visit our website at: www.ias.org
partial funding: Kalliopeia Foundation